

# Voyage

Sébastien Lebray

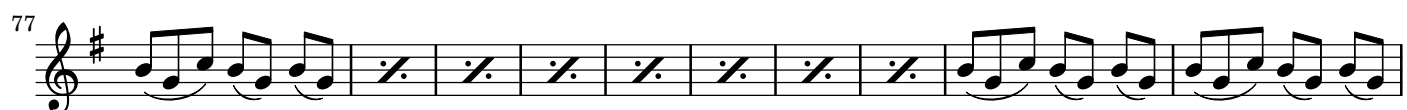
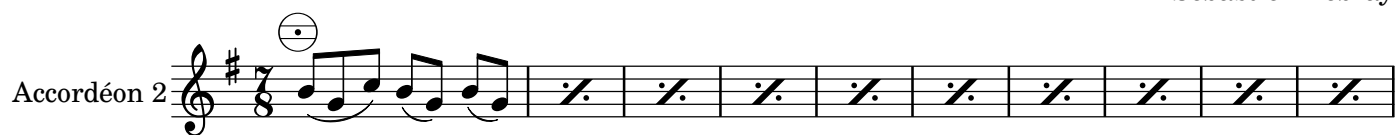

87

92

97

109

114

119

124

129

134

139

144

149

154

div.

161

170

176

182

